

PROPOSED RESIDENTIAL FLATS
 AT DOOR NO. 68, 1ST MAIN ROAD,
 R.A. PURAM, MADRAS - 28.
 R.S. NO. 3993/1PT & 3994PT



SCALE: 1" = 8'0" (or) 1:100

COLOUR INDEX

PROPOSED BUILDING	
EXISTING ROAD	
SITE BOUNDARY	

SCHEDULE OF JOINERIES

ED ENTRANCE DOOR	3'6" x 7'0"
P DOOR	3'0" x 7'0"
DI DOOR	2'6" x 7'0"
DN DOOR/WINDOW	7'0" x 7'0"
W WINDOW	6'0" x 4'0"
W WINDOW	4'0" x 4'0"
W WINDOW	3'6" x 4'0"
W WINDOW	3'0" x 4'0"
V VENTILATOR	2'6" x 2'6"

AREA STATEMENT

PLOT AREA	4624.00	429.57
MAX F.S-I	4624 x 1.5 = 6936.00	644.35
GROUND FLOOR	1064.40	98.86
TYPICAL FLOOR (1st 2nd & 3rd)	1919.95 x 3 = 5759.85	535.10
TOTAL	6824.35	633.96
NON F.S-I	634.63	60.82

R. Komala vally, Rajalalshmi
 R. AGENT FOR MR. STEPHEN MANGHEAN
 R. Komala vally
 (SIGNED)

T. G. KRISHNAMURTHY RAO
 CIVIL ENGINEER
 CLASS I LICENSED SURVEYOR NO. 370
 CORPORATION OF MADRAS
 C-10, SANTH AVENUE
 (1/12, LAKE VIEW ROAD, MADRAS-600083)

LICENSED SURVEYOR

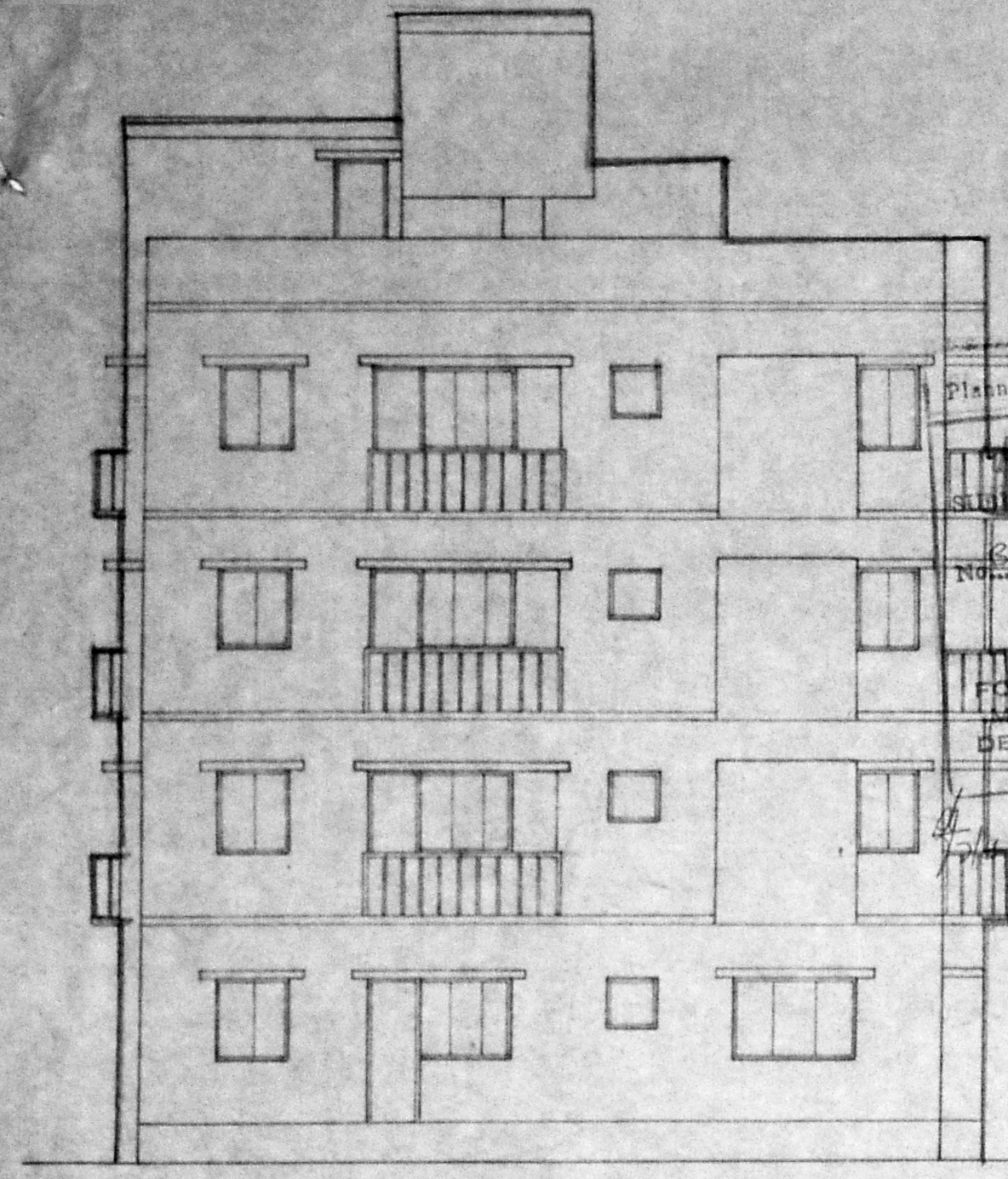

B/17978/353/94
 Planning Permit No. 84/17139/34
 APPROVED
 SUBJECT TO THE CONDITIONS IN THIS OFFICE LETTER.
 N. Changan
 FOR MEMBER SECRETARY
 MADRAS METROPOLITAN
 DEVELOPMENT AUTHORITY
 MADRAS-600008.

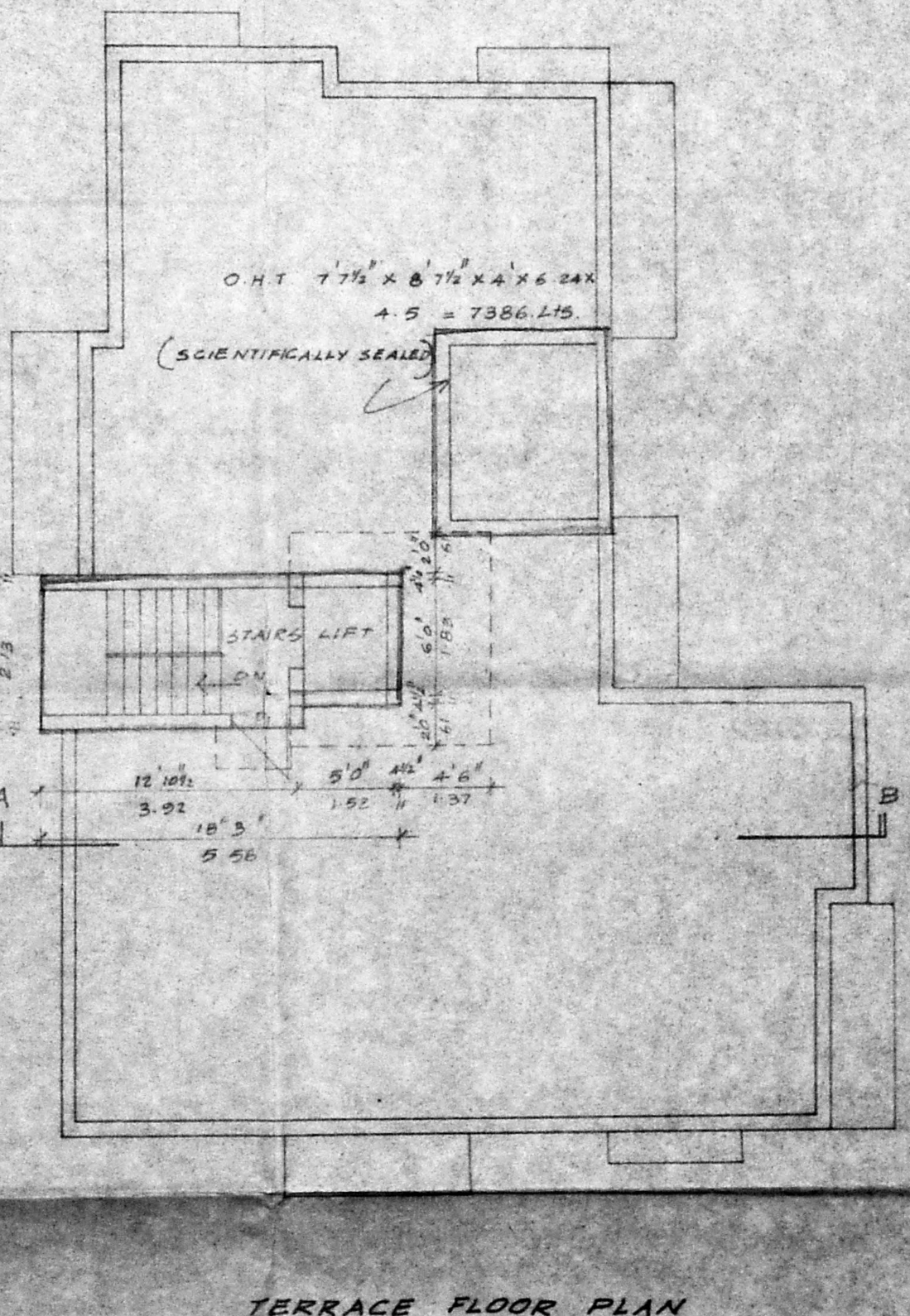
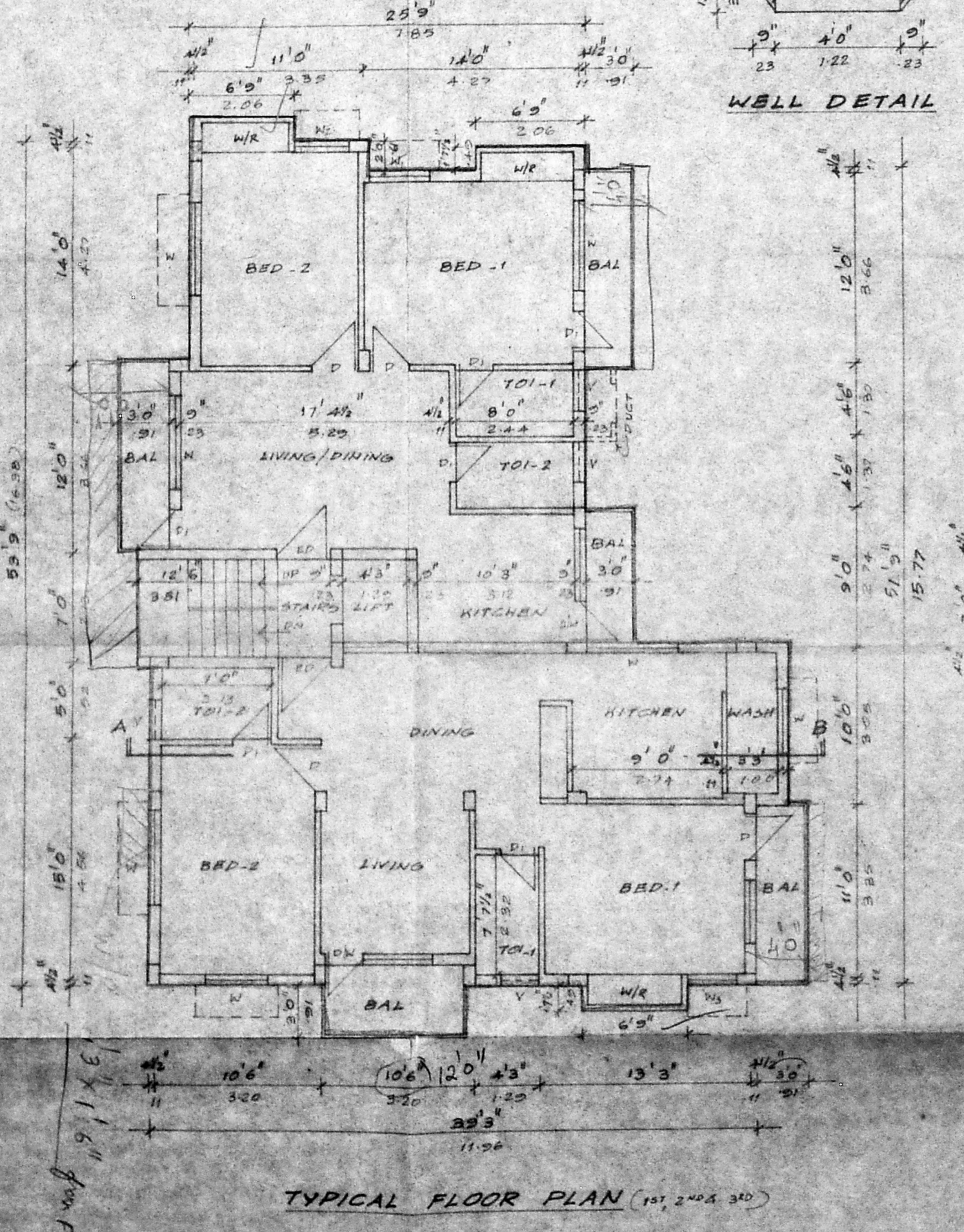
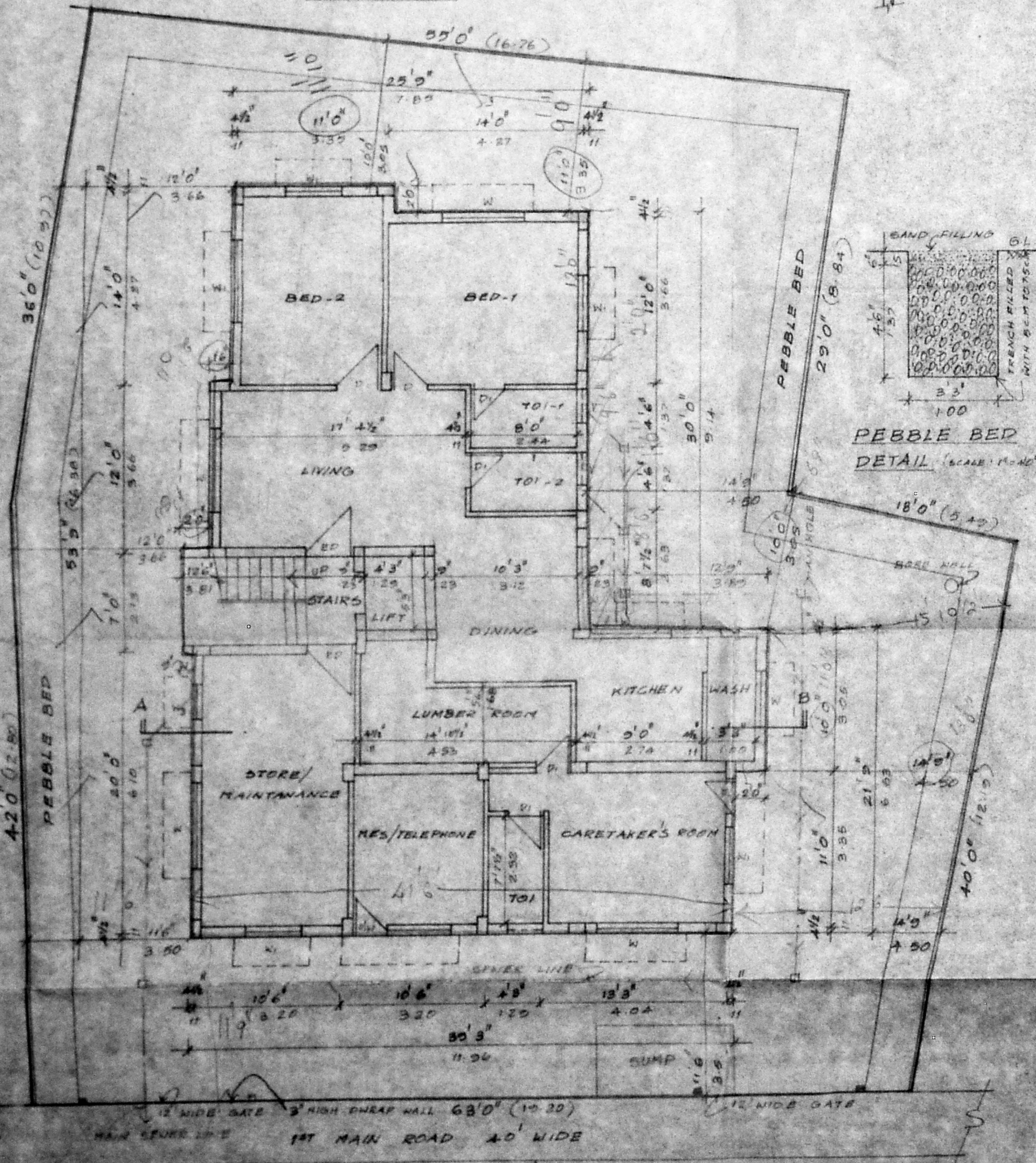
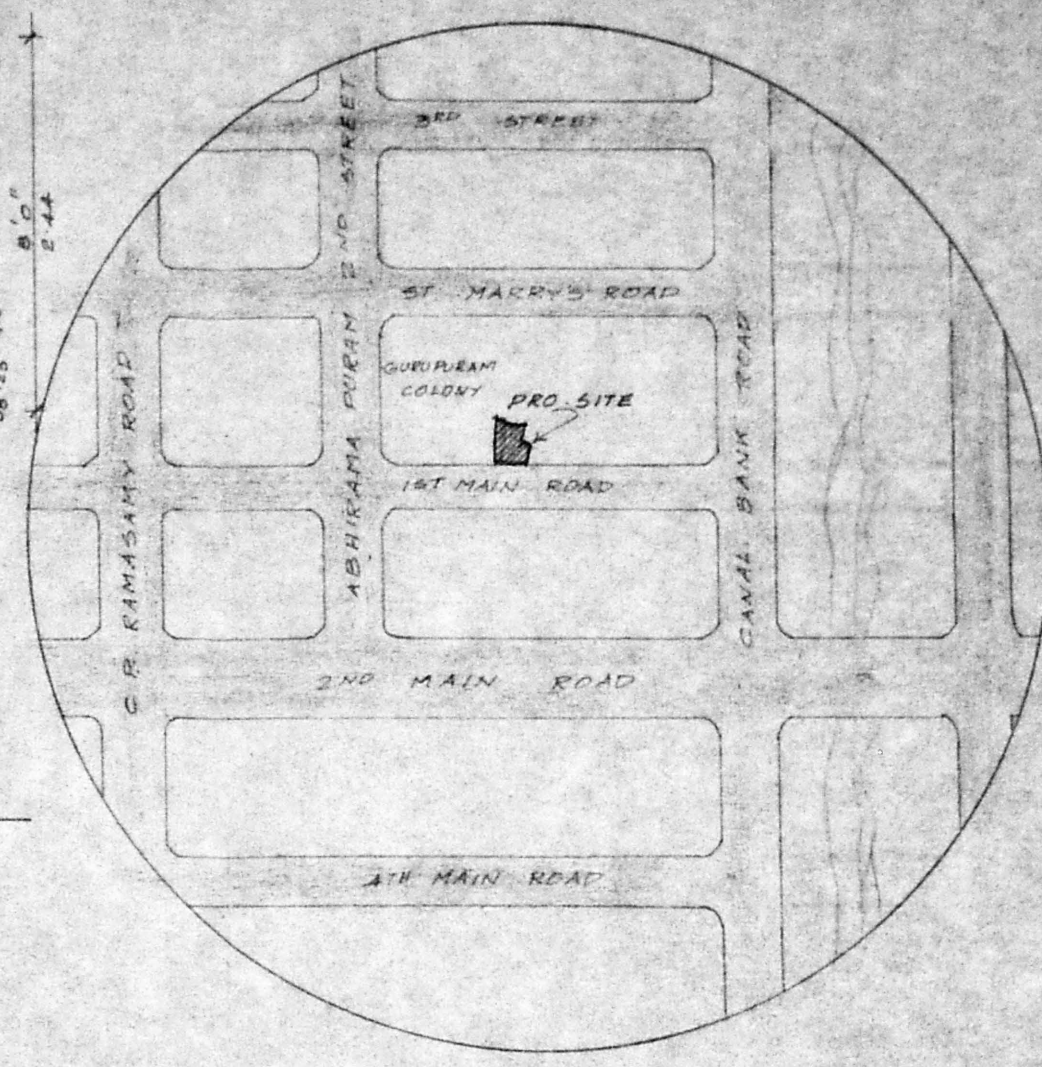
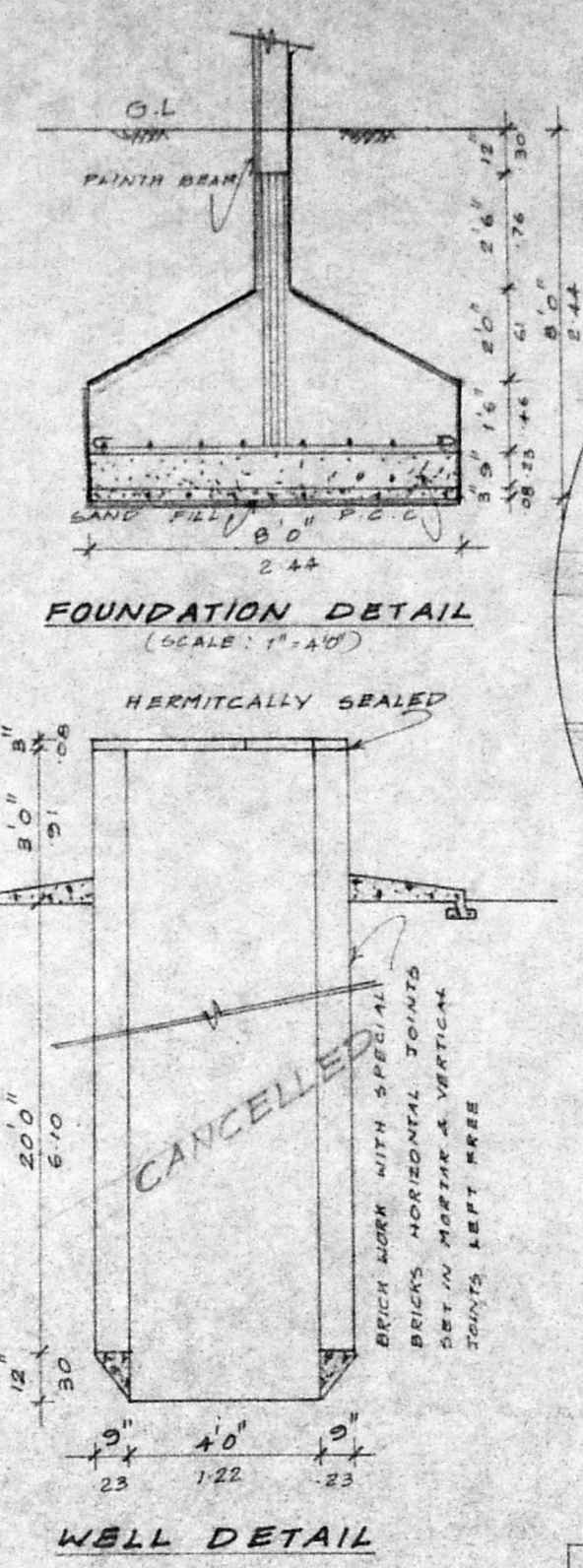
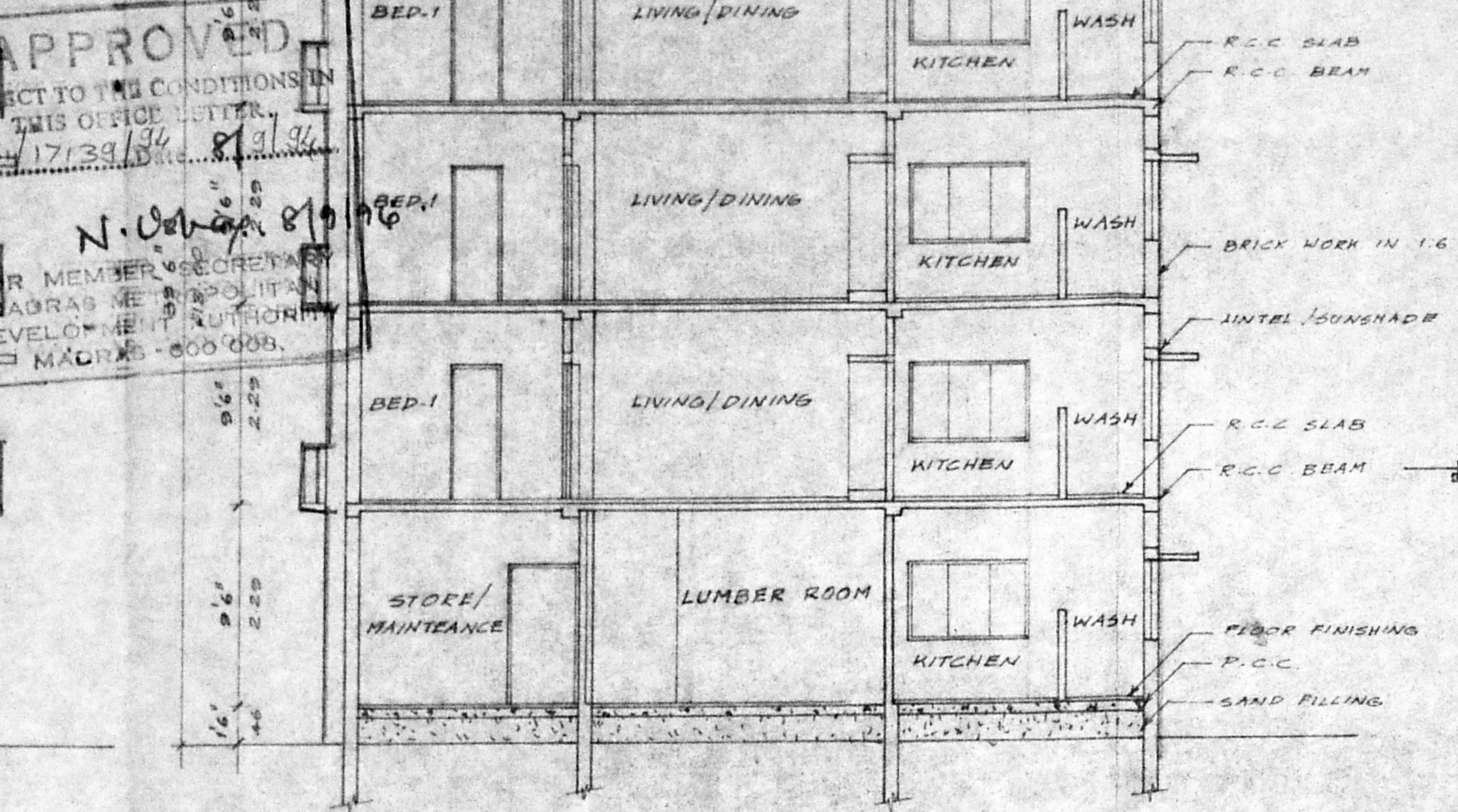

SITE & GROUND FLOOR PLAN

TYPICAL FLOOR PLAN (1st, 2nd & 3rd)

TERRACE FLOOR PLAN